

MAHARASHTRA UNIVERSITY OF HEALTH SCIENCES, NASHIK

INFRASTRUCTURE DETAILS

This Annexure to be verify at time of inspection by assessors

ALL SUPPORTING DOCUMENT POINT WISE IN CLEAR VISBLE MUST BE UPLOAD ON WEB SITE

Sr. No.	Particulars to be verified	Details on College Website	Adequate/ Inadequate
	College		
1	(All document must be available on web site) Land details: Total land, owner, unitary or not, NA of all land, 7/12 extracts of all land (Applicable only to Private Colleges). (Verify land documents & Government permissions documents are uploaded on College Website. No Land/ Construction documents shall be submitted to the University. Only deficit information to be pointed out to the University).	Yes	Adequate
2	Total constructed area of college building Attached Completion Certificate with Map		
	(I) Administrative Section: Total Area 1052 .sq.ft (which includes) Principal Room, P.A. Room, Reception cum Visitors lounge, Meeting hall, Account section, Record and Central store etc.	Yes	Adequate
	(II) Lecture Halls: a) Total No. of Lecture Halls 08 b) IT enabled, Audio / Video teaching Aids YES c) Total area for lecture Halls 8,688.5 Sq. Ft.	Yes	Adequate
	(III) Seminar or Conference or Examination Hall for nursing : a) Total AreaSq.ft. b) Total Seating Capacity c) Audio / Video System and Other Facilities	Yes	Adequate
	(IV) Library:- (Evidences to be attached) a) Total Area : 2500.00 sq.ft. Total No. of Books 3230 Distribution of books Capacity of Reading Hall :-for Students 100 for Teachers 10 No. of Scientific Journals 10 No. of News Papers/Research Journals 02 Photo Copier Machine YES Drinking water & Washrooms YES b) Digital Library : No. of Computers 02 Internet Facility YES Speed:-	Yes	Adequate
	(V) Teaching Departments:		
	There shall be Five Teaching Departments as per MSR No. of departments 05 Departmental Area, No. of Books/ Charts / Models / Specimens (dry and wet) / Museum in each department information to be uploaded on college website.	Yes	Adequate
	(VI) Laboratories :- Laboratories : As per MSR (9307.68 Sq.ft.) Nursing Foundation and Medical Surgical Nursing Lab (1500 Sq.ft.), CHN (900 Sq.ft.), Nutrition (900Sq.ft.), OBG and Paediatric (900Sq.ft.), Pre-Clinical Science (900Sq.ft.), Advanced Nursing Skill Lab (900Sq.ft.), Computer Lab (1500Sq.ft.), with 1:5 computer as per Intake capacity, AV Aids, well Equipped Lab must have Mannequins, Articles & Beds as per MSR & INC Norms	Yes	Adequate

<p>(VII) Auditorium:- (As per MSR) Auditorium should be spacious enough to accommodate at least double the sanctioned/actual strength of students, so that it can be utilized for hosting functions of the college, educational conferences/ workshops, examinations etc. It should have proper stage with green room facilities. It should be well – ventilated and have proper lighting system. There should be arrangements for the use of all kinds of basic and advanced audio-visual aids.</p> <p style="text-align: center;">OR</p> <p>Multipurpose Hall:- College of Nursing should have own multipurpose hall</p>	Yes	Adequate
---	-----	----------

	<p>(VIII) Canteen and Kitchen Facility:- attached certificate [Note: Verify Canteen Facility & Hygiene is monitored as per MUHS Circular No.18/2019 dated 19/03/2019.]</p>	Yes	Adequate
	<p>(IX) Common Rooms: Is separate common rooms for boys and girls available (Specify seating capacity)</p>	Yes	Adequate
3	<p>University Examination Infrastructure: Strong Room for examination a) (Area- 300 sq.ft, b) Shelf, c) Steel cupboard – 1, d) CCTV, Photocopier Machine, Examination hall with benches, Parking Facility for vehicle, Guest house facility</p>	Yes	Adequate
4	<p>Other facilities: Hospital Waste Management, Medical Education Unit, Intercom Network, Playground, P.T Teacher or Instructor Cafeteria, Facility for indoor games, Gymnasium / Gymkhana Facility</p>	Yes	Adequate
5	<p>Hostel facility: Boys (UG & PG), Girls (UG & PG), Interns, Residents, Warden/ Rector, Hygiene, Vending Machine etc.</p>	Yes	Adequate
Hospital attach Relevant Document on web site			
6	<p>Hospital Details</p> <p>Name of the Hospital :</p> <p>Address:</p> <p>Telephone No. :</p> <p>Bed Strength :</p> <p>Distance of Hospital from the College to which it is attached (in kms)</p> <p>Number of beds registered as per BNH Act (attach certificate on web site)</p>	<p>Details on College Website</p> <p>Yes</p> <p>-</p> <p>Yes</p>	<p>Adequate/ Inadequate</p> <p>Adequate</p> <p>Adequate</p> <p>Adequate</p>
7	<p>I. Total constructed area of Hospital Building as per MSR attach completion certificate and blue print (.....Sq.mtr. / Sq.ft.) Whether the Hospital is Owned by the College</p> <p>II. Hospital Administration Block as per MSR (Superintendent room, Deputy Superintendent room, Medical officers' room, Matron room, Assistant Matron room, Reception and Registration, etc.)</p> <p>III. Out-Patient Departments (OPD) as per MSR Total Area of OPD ComplexSq.ft. No. of OPD's Facilities shall be as per MSR & all details shall be on college website.</p> <p>IV. In Patient Departments (IPD) as per MSR Total Area of IPD Complex Sq.ft. No. of IPD Departments..... Bed Distribution..... Facilities shall be as per MSR & all details shall be on College website.</p> <p>V. Operation Theatres Block as per MSR Total Area of OT Blocksq.ft. No. Of OTs available Facilities shall be as per MSR & all details shall be on college website.</p> <p>VI. Casualty Facilities State Government Permission Letter attach copy on web site</p>	<p>Yes</p> <p>Yes</p> <p>Yes</p> <p>Yes</p> <p>Yes</p> <p>Yes</p>	<p>Adequate</p> <p>Adequate</p> <p>Adequate</p> <p>Adequate</p> <p>Adequate</p> <p>Adequate</p>

VII. Central Clinical Laboratory details (all Relevant information on hospital letter head to be uploaded on web site) Well-equipped with separate sections for Pathology, Biochemistry and Microbiology. Attached toilet shall be there for collection of urine samples. Other diagnostic tools for ECG or TMT etc. shall be Provided.	Yes	Adequate
VIII. Radiology or Sonography Section:- :- (all Relevant information on hospital letter head to be uploaded on web site) Radiologist chamber, X-ray room, Dark room, film drying room, store room, patients waiting and dressing room, reception or registration or report room.	Yes	Adequate
IX. Labor Room :- Average Deliveries conducted annually/Monthly/ Daily as per Birth record maintained by hospital:- (information to be available on web site)	Yes	Adequate

BASIC DETAILS ABOUT INFRASTRUCTURE CHECK LIST

PARTICULAR TO BE VERIFY BY ASSESOR	YES / NO	Remark
Certified Copy of Location Of College Building Address by Government authority (Search Report) to be uploaded at website	Yes	
Certified Copy of Location Of Hostel Building Addressed by Government authority (Search Report) to be uploaded on website	Yes	
Is Separate College Building Not Available {Attach resolution of Trust /owner for Area Allocation } to be uploaded on website	NA	
Is Separate Hostel Building Available { Attach resolution of Trust /owner for Area Allocation} to be uploaded at website	NA	
Authorized Building Plan approved by Competent Authority to be uploaded at website	Yes	
Availability of Building Completion (College / Hostel) Certificate by Competent Authority to be uploaded at website	Yes	
Lease or Rent Agreement of College if Required to be uploaded at website	NA	
Provision Of Fire Safety Measure as per standard norms of Government	Yes	
Fire Safety Certificate for College , Hostel And Hospital to be uploaded at website	Yes	
General Student Safety Measures done in Building as per norms	Yes	
Provision for facility Physically Challenged Students	Yes	
OTHER INFRASTRUCTURAL PROVISIONS	YES/ NO	REMARK
Playground (Playground should be spacious for outdoor sports like volleyball, football, badminton and for athletics)	Yes	
Provision for Physical Teacher for Student in College And Hostel	NA	
Garage (Garage should accommodate a 50 seated vehicle)	Yes	
Gymnasium Facility to be uploaded on website	NA	

Any Other Remarks (Please Specify) :-

Here by I declare all relevant document uploaded are clear and visible on web site are true as per my best knowledge:-

Date:- 08th Feb. 2025

Chairman of LIC

Member Of LIC

Principal
Aurangabad Training College of
BSC Nursing Bhilgaon, Aurangabad

Member Of LIC

VAASTUREKHA

Ramchandra S. Ghumbre
B. Arch., M.C.A., A.I.A.

•Architect•Interior Designer•Landscape Designer•Valuer.

Reg.No. : CA/99/24709

Office : B+3, F-wing, First floor, Bharat Bazaar, Near Prozone Mall, A.P.I. Corner, MIDC
Chikalthana, Aurangabad-431001 Cell : 77199 70256, 94231 50478
Email ID : vaasturekha777@gmail.com

Date:- 18/6/2018

COMPLETION CERTIFICATION

The Building constructed for the Shiva Trust Aurangabad Training College of Nursing, Beed Highway, Aurangabad .

First, Second & Third Floor (Teaching Block) is completed with an area admeasuring of 7408.64 Sq.Mt (79,746 Sq.Ft.) According to plans approved.

The Ground, First & second Floor Hostel Block is also completed with an area admeasuring of 5554.65 Sq.mt. (59692.00 Sq.Ft.) According to plans approved.

The Ground Floor, First Floor, Second Floor & Third Floor of total area well ventilated, electrification and plumbing work is also completed.

Hence Certified.



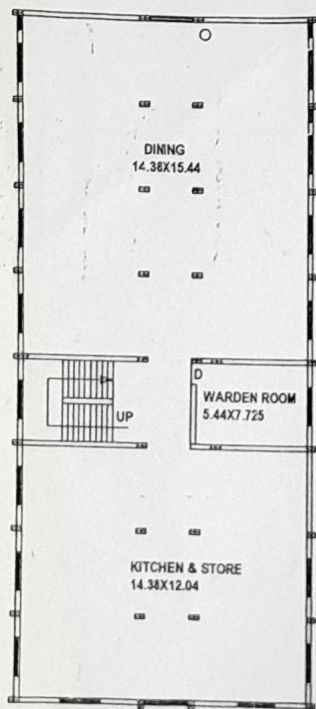

GROUND FLOOR PLAN

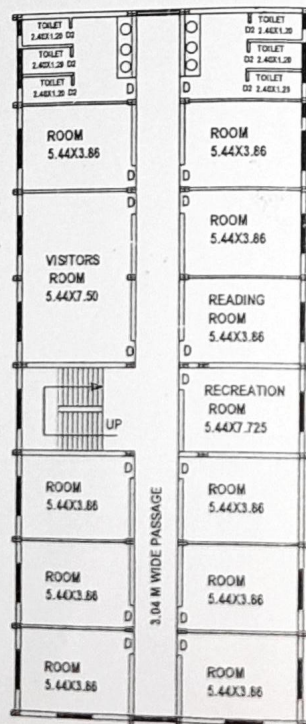

FIRST FLOOR PLAN

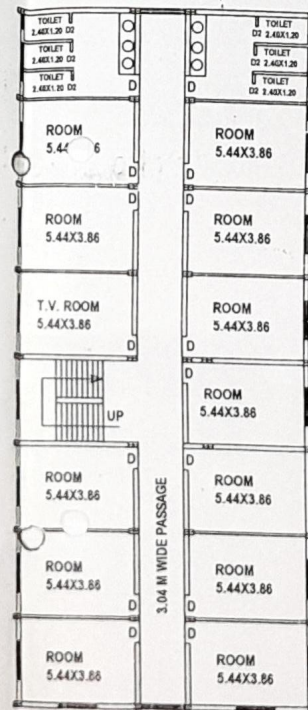

SECOND FLOOR PLAN

AREA STATEMENT

1. BUILT UP AREA ON GROUND FLOOR = 452.44 SQ.M.
2. BUILT UP AREA ON FIRST FLOOR = 452.44 SQ.M.
3. BUILT UP AREA ON SECOND FLOOR = 452.44 SQ.M.
4. TOTAL BUILT UP AREA = 1357.32 SQ.M.

SHIVA TRUST HOSTEL AURANGABAD TRAINING
COLLEGE OF NURSING AURANGABAD
AT: AURANGABAD

NOTE:
DO NOT SCALE THE DRAWING / FOLLOW THE WRITTEN DIMENSIONS ONLY.

SCALE 1:100

SUBMISSION DRAWING.

ARCHITECT



OWNER

SHIVA TRUST

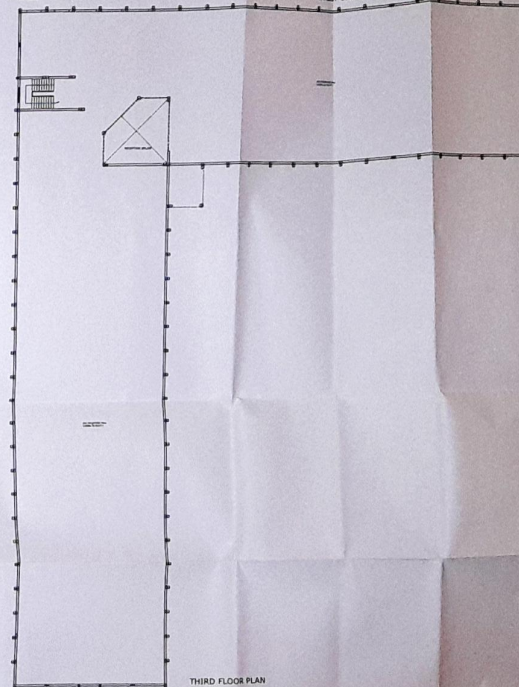
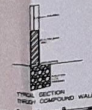
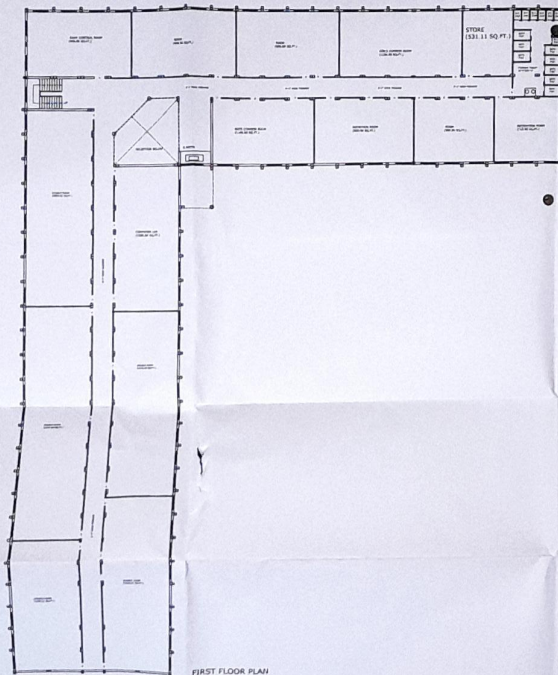
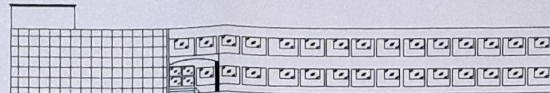
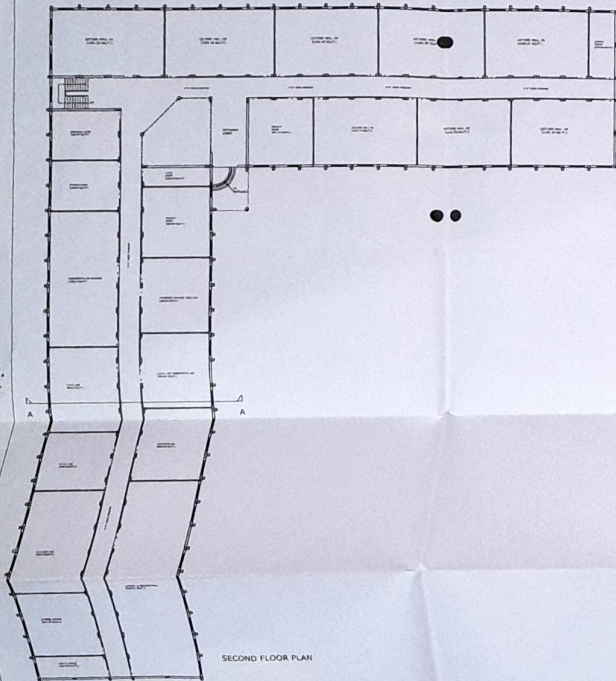

NO.	REVISION
1	AS SHOWN
2	AS SHOWN
3	AS SHOWN
4	AS SHOWN
5	AS SHOWN
6	AS SHOWN
7	AS SHOWN
8	AS SHOWN
9	AS SHOWN
10	AS SHOWN
11	AS SHOWN
12	AS SHOWN
13	AS SHOWN
14	AS SHOWN
15	AS SHOWN
16	AS SHOWN
17	AS SHOWN
18	AS SHOWN
19	AS SHOWN
20	AS SHOWN
21	AS SHOWN
22	AS SHOWN
23	AS SHOWN
24	AS SHOWN
25	AS SHOWN
26	AS SHOWN
27	AS SHOWN
28	AS SHOWN
29	AS SHOWN
30	AS SHOWN
31	AS SHOWN
32	AS SHOWN
33	AS SHOWN
34	AS SHOWN
35	AS SHOWN
36	AS SHOWN
37	AS SHOWN
38	AS SHOWN
39	AS SHOWN
40	AS SHOWN
41	AS SHOWN
42	AS SHOWN
43	AS SHOWN
44	AS SHOWN
45	AS SHOWN
46	AS SHOWN
47	AS SHOWN
48	AS SHOWN
49	AS SHOWN
50	AS SHOWN
51	AS SHOWN
52	AS SHOWN
53	AS SHOWN
54	AS SHOWN
55	AS SHOWN
56	AS SHOWN
57	AS SHOWN
58	AS SHOWN
59	AS SHOWN
60	AS SHOWN
61	AS SHOWN
62	AS SHOWN
63	AS SHOWN
64	AS SHOWN
65	AS SHOWN
66	AS SHOWN
67	AS SHOWN
68	AS SHOWN
69	AS SHOWN
70	AS SHOWN
71	AS SHOWN
72	AS SHOWN
73	AS SHOWN
74	AS SHOWN
75	AS SHOWN
76	AS SHOWN
77	AS SHOWN
78	AS SHOWN
79	AS SHOWN
80	AS SHOWN
81	AS SHOWN
82	AS SHOWN
83	AS SHOWN
84	AS SHOWN
85	AS SHOWN
86	AS SHOWN
87	AS SHOWN
88	AS SHOWN
89	AS SHOWN
90	AS SHOWN
91	AS SHOWN
92	AS SHOWN
93	AS SHOWN
94	AS SHOWN
95	AS SHOWN
96	AS SHOWN
97	AS SHOWN
98	AS SHOWN
99	AS SHOWN
100	AS SHOWN